VISIT…

LANZAROTE Caliente.COM

TRUST ME

Words and Music by JOSEPH KING
and ISAAC SLADE

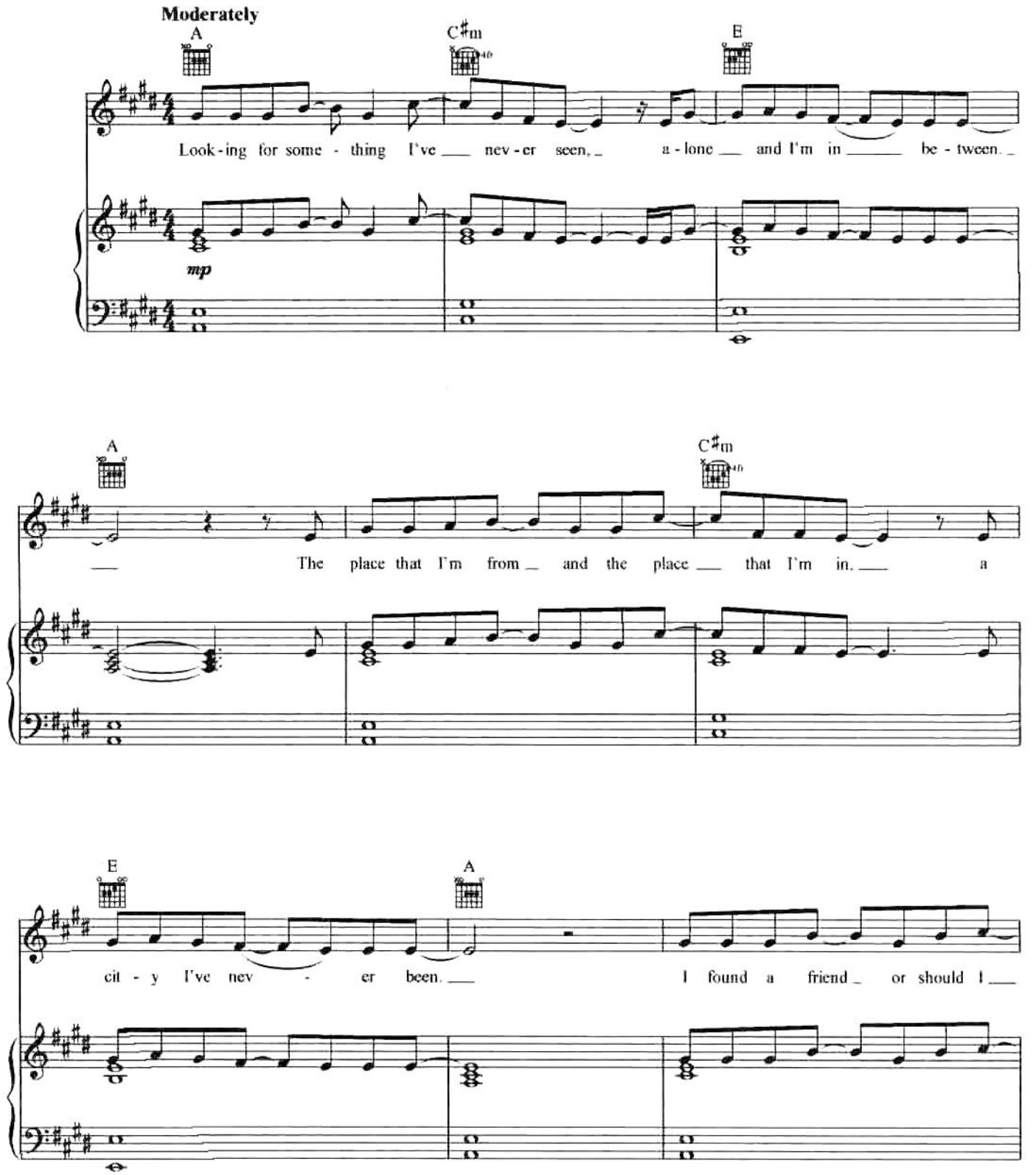

© 2005 EMI APRIL MUSIC INC. and AARON EDWARDS PUBLISHING
All Rights Controlled and Administered by EMI APRIL MUSIC INC.
All Rights Reserved. International Copyright Secured. Used by Permission.

C♯m E A

say a foe. Said there's a few things you should know. We don't want

C♯m E

you to see we come and we go. Here to - day gone to - mor - row.

A E(add4)/A C♯m7

We're on - ly tak - ing turns hold - ing

Esus E E(add4)/A

this world. It's how it's al - ways been.

A'

C♯m7 E To Coda A C♯m11

When you're old - er, you will un - der - stand

Emaj7 A(add2)

If I say ___ who I know, ___ it just _

C♯m11 Emaj7 A(add2)

___ goes to show ___ you need me ___ less than I need you. ___ But,

C♯m11 Emaj7

take it from me, ___ we don't give ___ sym - pa - thy. ___ You can trust ___ me, trust no - bod -

A(add2) C♯m11

y. But, I said you and me we don't have hon - es - ty, the things

Emaj7 A(add2)

we don't want to speak. And I'll try to get out but I

C♯m11 Emaj7 A(add2)

D.S. al Coda

nev - er will. Traf - fic is per - fect - ly still.

CODA

Amaj7 C♯m(add2)

stand. And then a - gain

f

Emaj7 Amaj7 C♯m(add2)

may - be you don't. And then a - gain

Emaj7 Amaj7

may - be you won't. (Oo,

C♯m9 E Amaj7

we're on - ly tak - ing turns.) We're on - ly tak -

C♯m7 Esus E

- ing turns hold - ing this world.

Amaj7 C♯m9

It's how it's al - ways been. When you're old - er,

E A C♯m

you will un - der - stand.

p

E Amaj7 C♯m

When you're old - er.

E 1 Amaj7 2 A

you might un - der - stand stand.